

TILLBYGGNAD UTERUM	
	SITUATIONSPLAN
	Skala A4 1:400
DAMMLYCKAN 2, DAMMGATAN 7	
DAVOR ANDRIJEVIC	
2021-11-19 rev. 1	KRISTIANSTAD KOMMUN

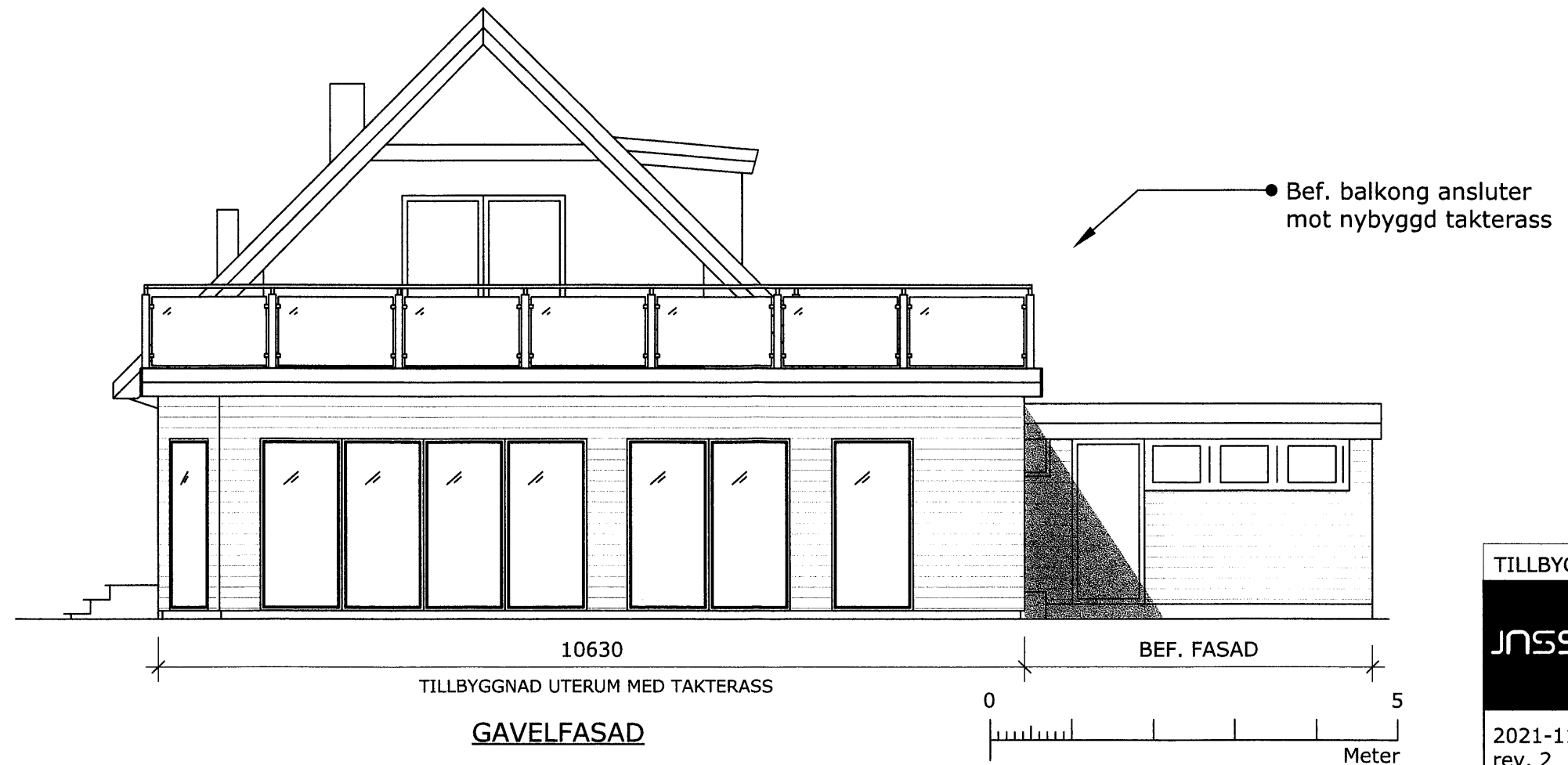

TILLBYGGNAD UTERUM		
	FASADER	
	Skala A4 1:100	DAMMLYCKAN 2, DAMMGATAN 7
2021-11-19 rev. 2	DAVOR ANDRIJEVIC KRISTIANSTAD KOMMUN	

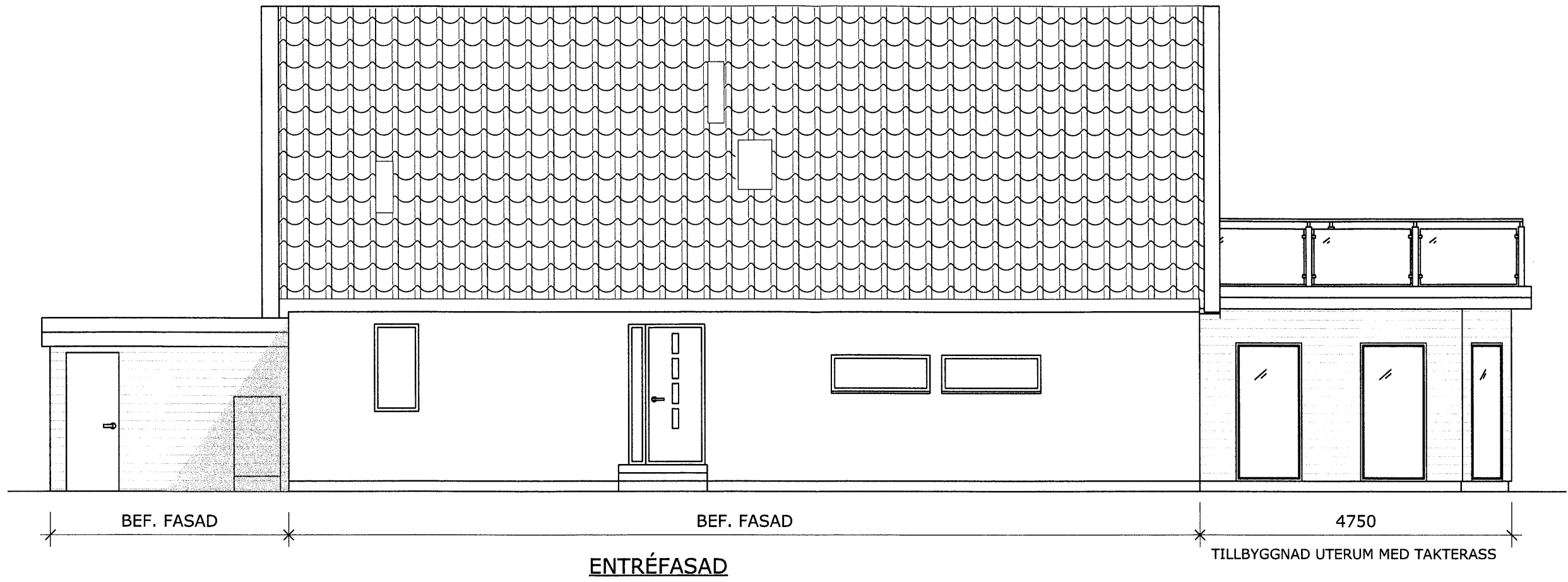
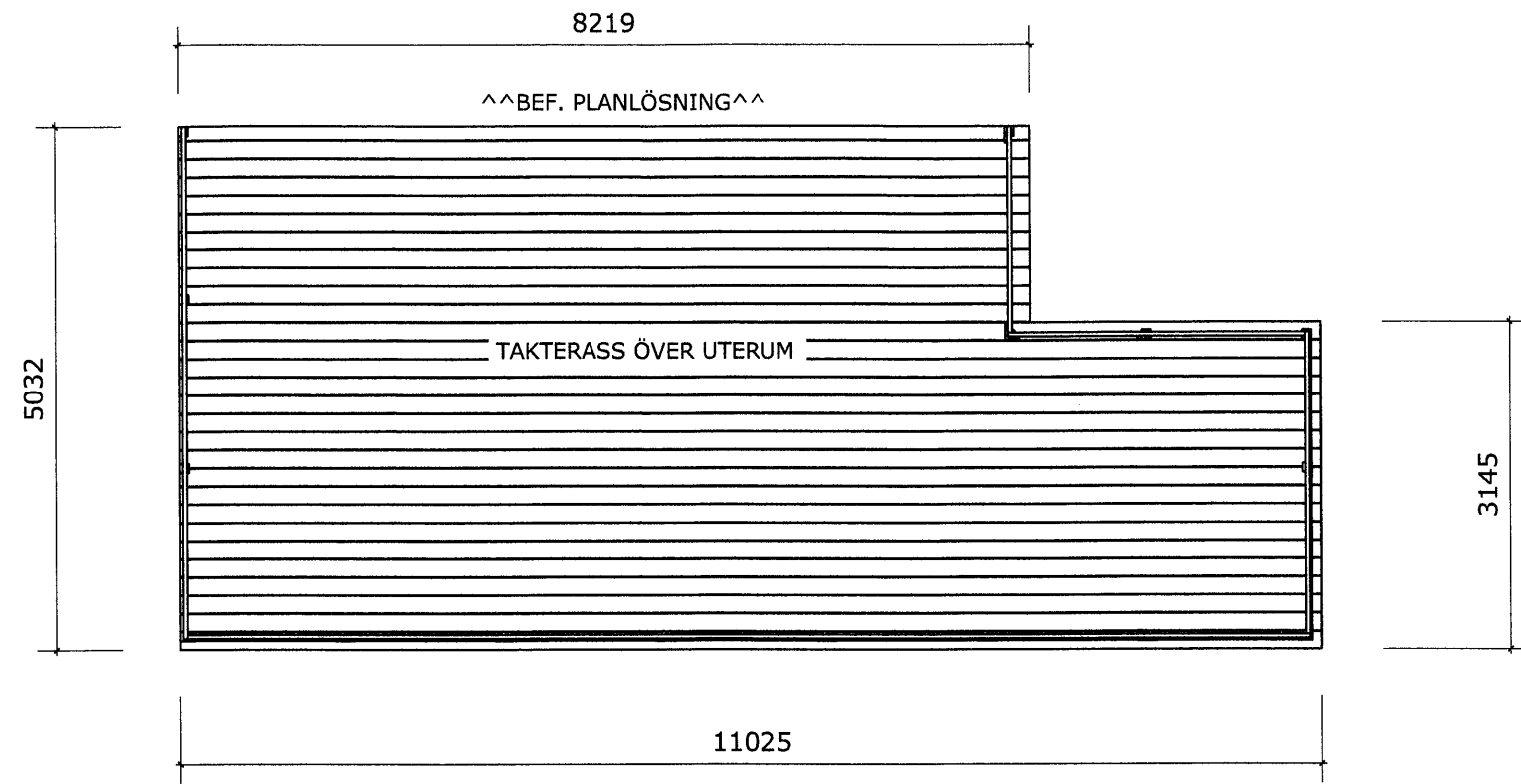

PLANRITNING TAKTERASS

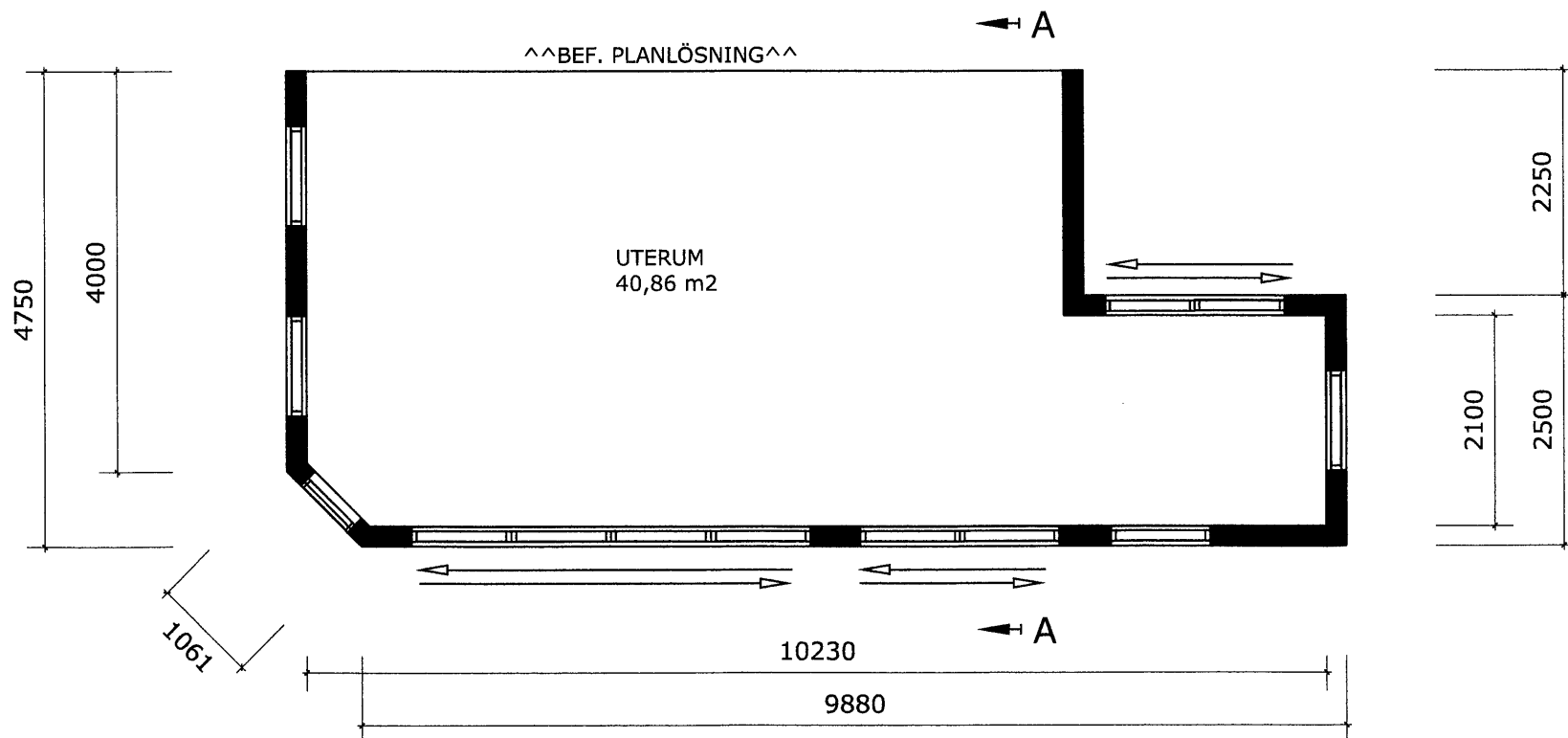
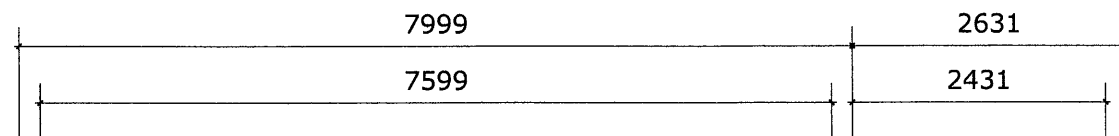

PLANRITNING BOTTENPLAN

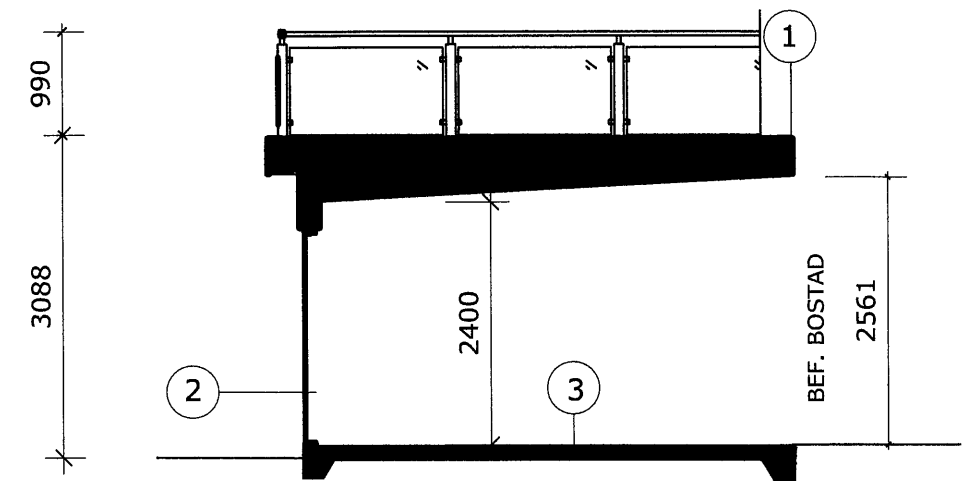

SEKTION A

1	2	3
<ul style="list-style-type: none"> - 28mm trällbräda - Kilsågad regel 0 - 265mm - Takpapp - Underlagspapp - Råspont - Luftspalt - Takbalk/lösull 300mm - Ångspärr - Gles 28 - Gips 13 	<ul style="list-style-type: none"> - Spontpanel 22 - Gles 28 - Vindpapp - Träregel/Glasull 170 - Ångspärr - Gles 28 - Gips 13 	<ul style="list-style-type: none"> - Laminatgolv 12 - Ångspärr - Betongplatta 100 - Isolering EPS 100 x 3 - Tvättad makadam 16/22 - Bergkross

Dold 3° taklutning finns under trädäck.

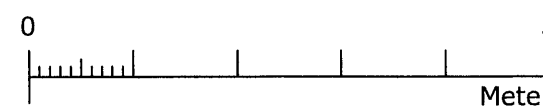

TILLBYGGNAD UTERUM		
	PLAN & SEKTION	
	Skala A4 1:100	DAMMLYCKAN 2, DAMMGATAN 7
DAVOR ANDRIJEVIC		
2021-11-19 rev. 2	KRISTIANSTAD KOMMUN	

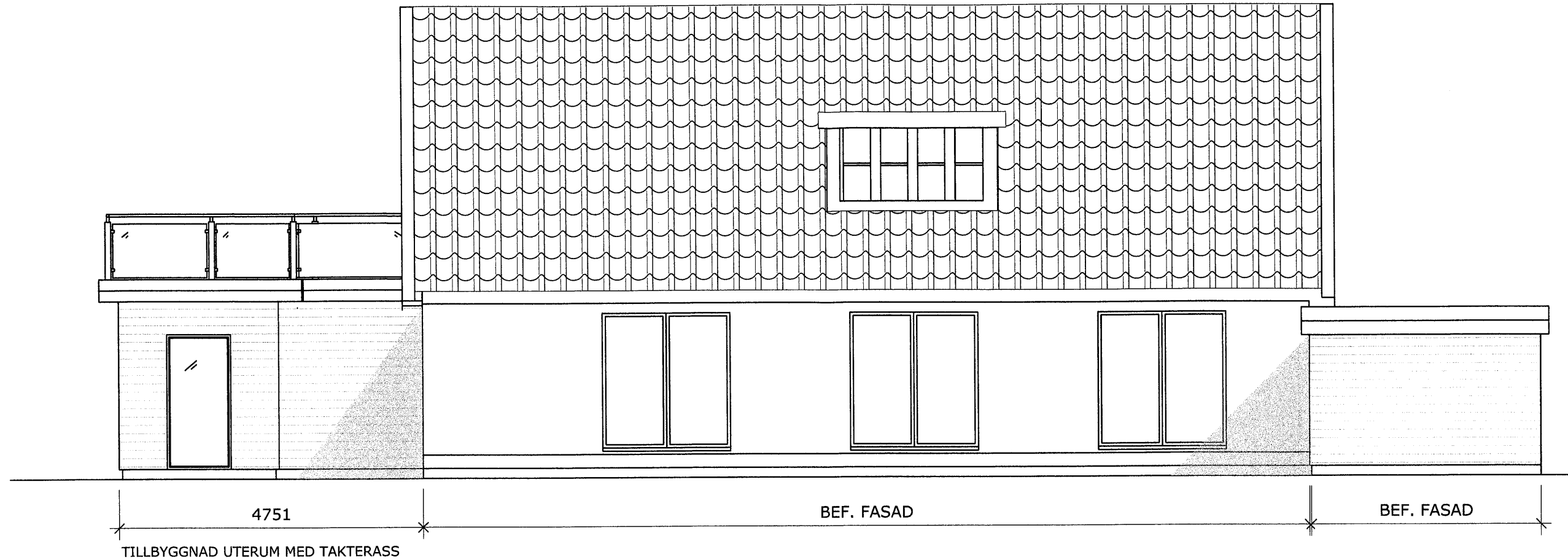

TRÄDGÅRDSFASAD

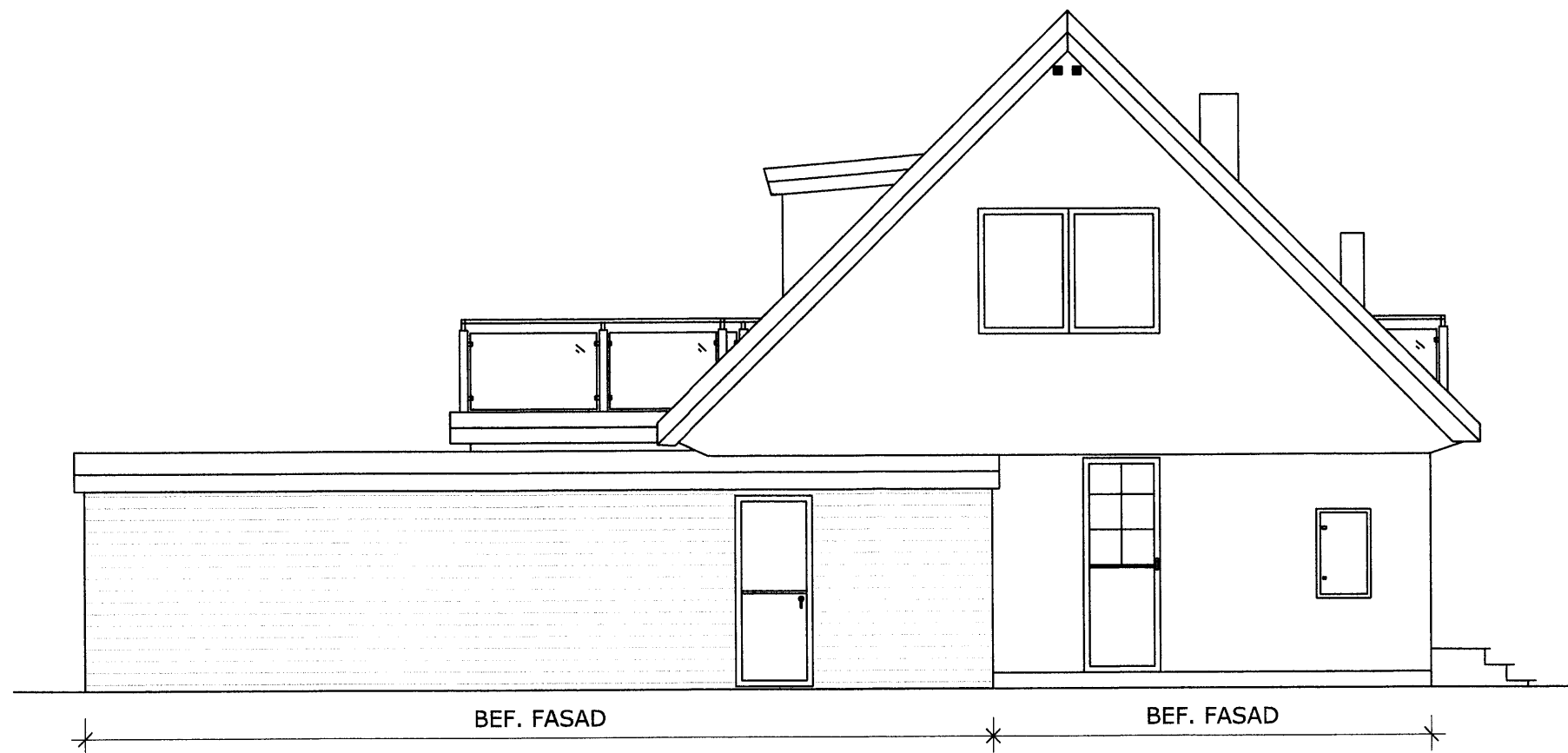

GAVELFASAD

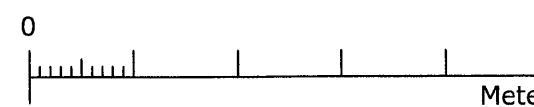

TILLBYGGNAD UTERUM		
	FASADER	
	Skala A4 1:100	DAMMLYCKAN 2, DAMMGATAN 7
2021-11-19 rev. 2	DAVOR ANDRIJEVIC	
KRISTIANSTAD KOMMUN		